



31 Holburn Crescent Kings Langley NSW

6  3  1 

Elders Kings Langley prides itself on doing the right thing for vendors and purchasers alike. The guide provided is a true reflection of market feedback combined with vendor expectations.

Shane Smith and Elders Real Estate are proud to present to market 31 & 31A Holburn Crescent Kings Langley.

Looking for an investment property or room for the extended family then this home would be ideal.

Nestled in the highly sought after suburb of Kings Langley is a fantastic opportunity to own your dream home that comes with an income.

The main home features 5 spacious bedrooms, 2 with built-in robes, multiple living areas streaming with natural

Land Size : 688 sqm
View : <https://www.elderskingslangley.com.au/sale/nsw/western-sydney/kings-langley/residential/house/7600076>



Charlotte Keene
02 9838 4888

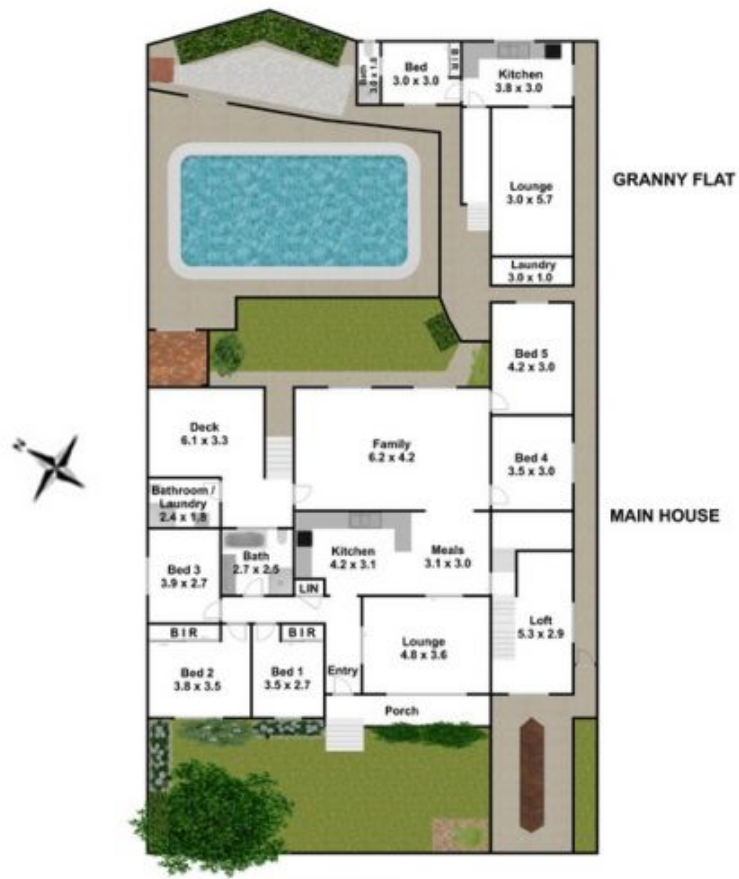

FLOORPLAN